

**New**

***Beyond the Neonatal Intensive Care Unit***  
*the stories, with early aEEGs, cranial ultrasounds, MR  
brain images and later videoclips to illustrate their  
outcomes*

*Edited by Linda S de Vries and Inge-Lot van Haastert,  
Department of Neonatology, Wilhelmina Children's Hospital,  
Utrecht, The Netherlands*

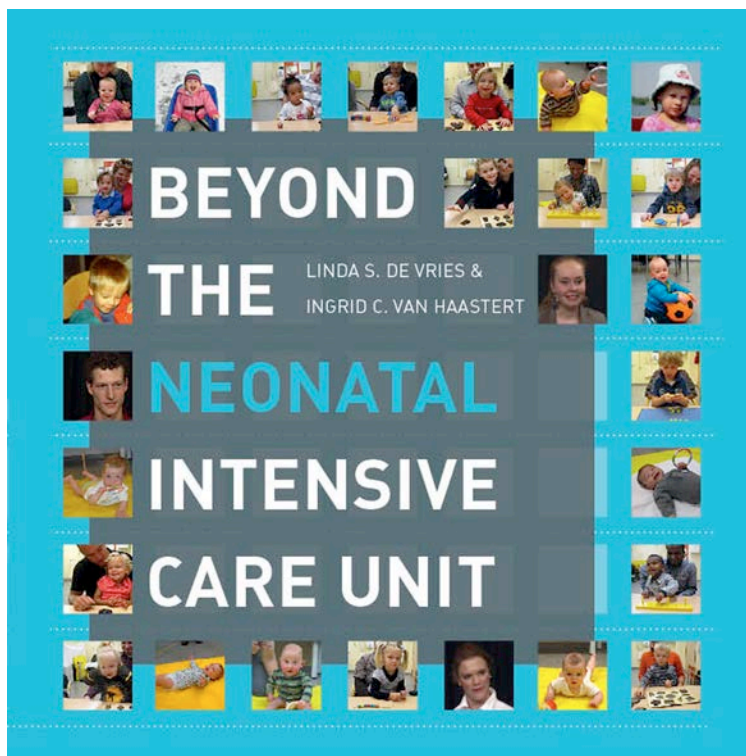

The question which is often asked in the NICU is “what will my baby be like when he/she is a child; will he/she walk and be able to attend mainstream school? ”

The aim of this video-atlas is to share the stories of 27 children with you. They were all admitted to our NICU and were monitored with aEEG, had

early and late Neuro-Imaging, both cranial ultrasound and neonatal MRI and often an MRI in infancy and childhood. They were seen in the follow-up clinic, most of them till at least 5 years of age. When they attended the follow-up clinic, short videoclips were made at almost every visit.

The book will include the story of children with

- a large GMH-IVH ( $n=4$ )
- c-PVL ( $n=7$ )
- perinatal stroke ( $n=8$ )
- HIE ( $n=8$ )

In 5 of them, an interview was done when they were adolescents or adults (14-22 years).

Linda S de Vries and  
Inge-Lot van Haastert

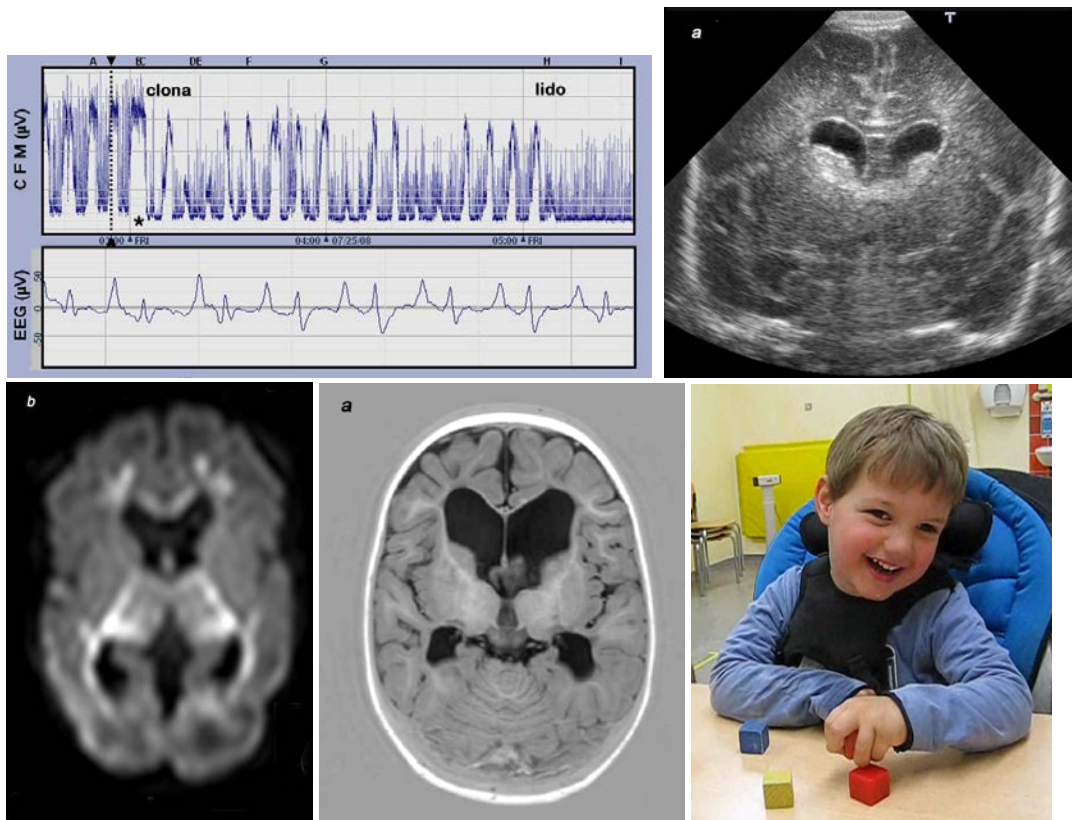

**Example of a selection of illustrations of one of the children with cystic periventricular leukomalacia**

## **Payment details**

**If you are interested to get a copy of this video-atlas, please transfer 75 euro into the following account for the book and add another 6 euro when you live in Europe or 8 euro when you are a resident outside Europe. Also send us an email ([mail to: neonatology@umcutrecht.nl](mailto:neonatology@umcutrecht.nl) ) with your full name and address where we should send the book to. As soon as we have received the money and we have your address, the book will be sent to you.**

### **Payment details**

[Stichting Neonatale Neurologie Utrecht , Houten, The Netherlands](#)

[IBAN: NL75FVLB0699209005](#)

[BIC/SWIFT: FVLBNL22](#)